

1/2" R.C.C. ROOF CC 1:2:4

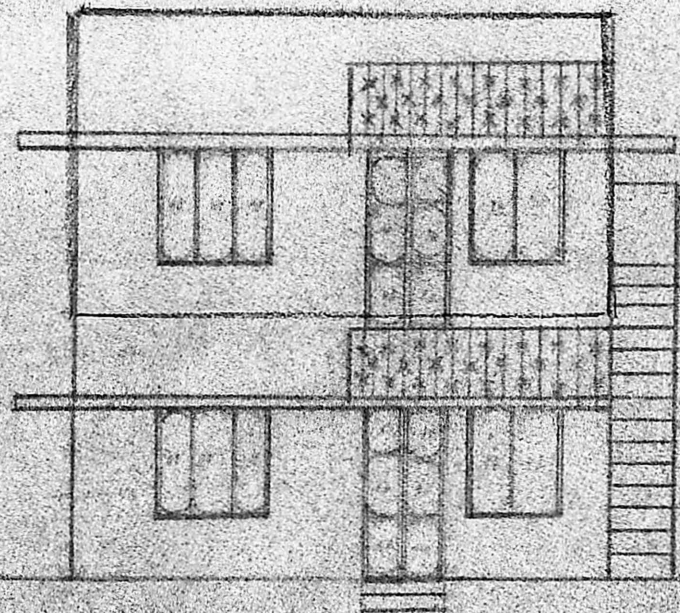

FRONT ELEVATION

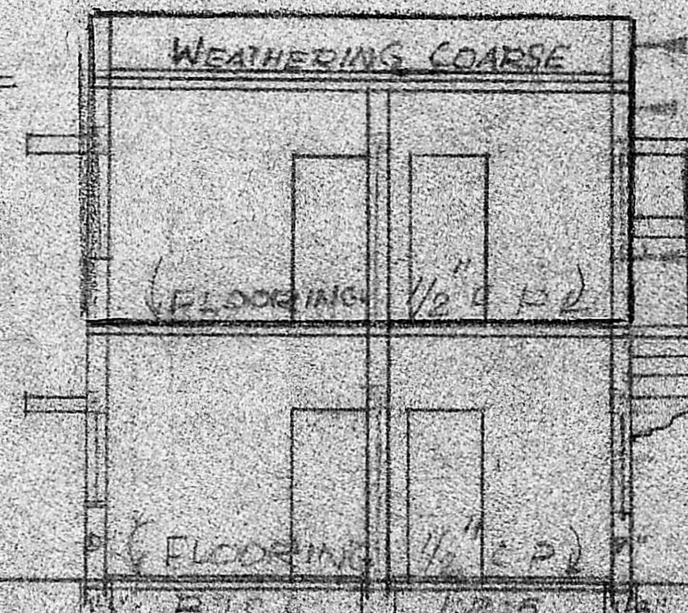

SECTION ON A-B

PARAPET WALL  
B.H. IN CM 1:6  
R.C.C. SUNSHADE  
PLASTERING IN CM 1:4

Planning Permit No. A/1168/89  
dt 11/89  
**APPROVED**  
Subject to the conditions in  
this office letter.  
D.O. No. 17232/89 dt 20/11/89  
FOR MEMBER SECRETARY  
MALAYA METROPOLITAN  
DEVELOPMENT AUTHORITY

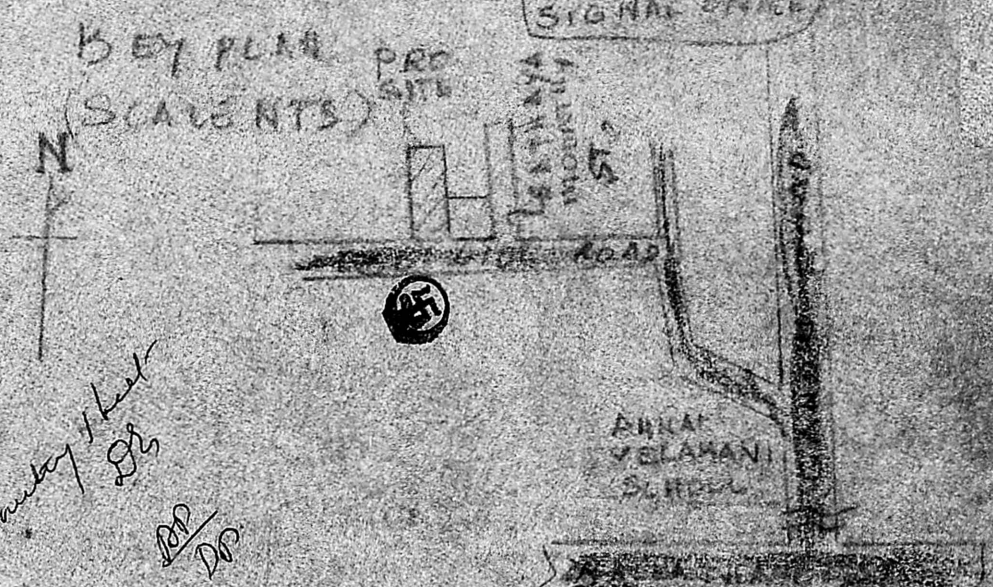

PLAN SHOWING THE PROPOSED ADDITIONAL AND EXISTING BUILDING IN PLOT NO. 7 - IN S. NO. 72/L - AT ANNA NAGAR, PAMMAL VILLAGE SAIDAPET TALUK, CHINGLEPUT DISTRICT. SCALE = 1" = 8' 0"

- REFERENCE:
- D = DOOR = 3' x 6' 6" (91 x 198)
  - D1 = DOOR = 2' 6" x 6' 0" (75 x 183)
  - D2 = DOOR = 2' 0" x 6' 0" (61 x 183)
  - W = WINDOW 5' x 4' (152 x 122)
  - W1 = WINDOW 3' x 4' (91 x 122)
  - V = VENT 2' x 1' 6" (61 x 45)
- PLOT AREA 338.54 SQ. M  
G FLOOR PLINTH AREA 762 SQ. FT  
F FLOOR 762 SQ. FT

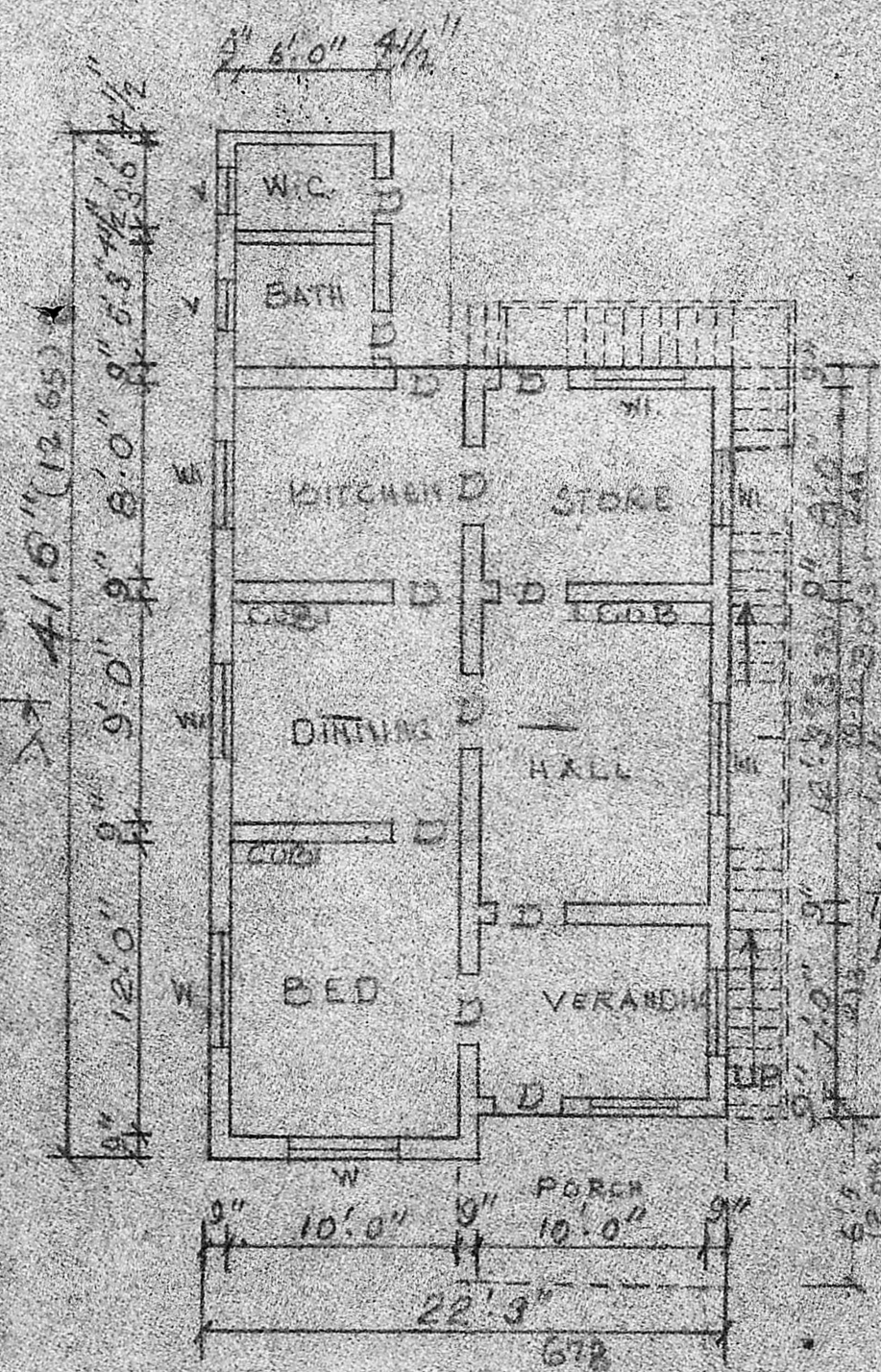

GROUND FLOOR PLAN

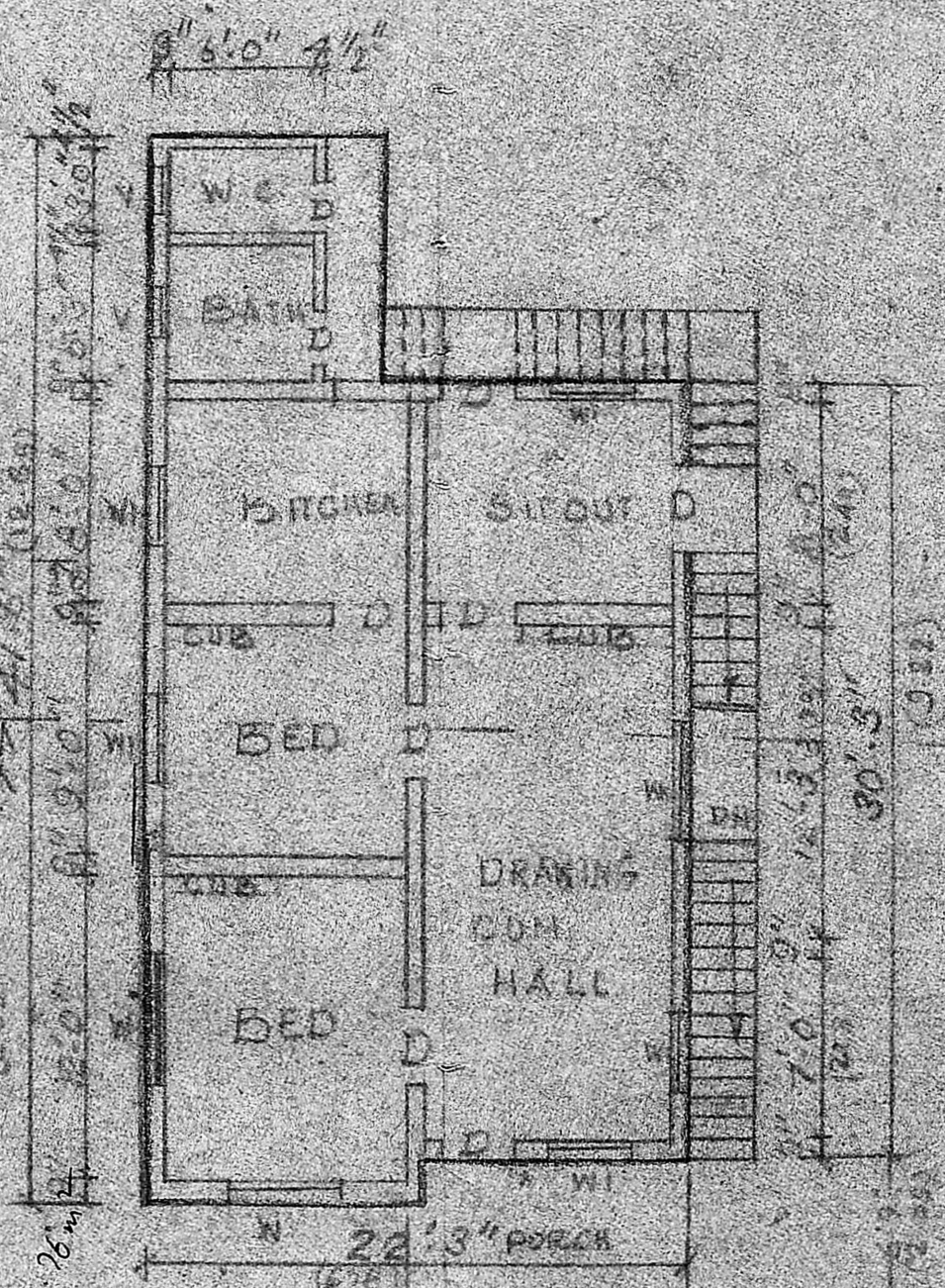

FIRST FLOOR PLAN

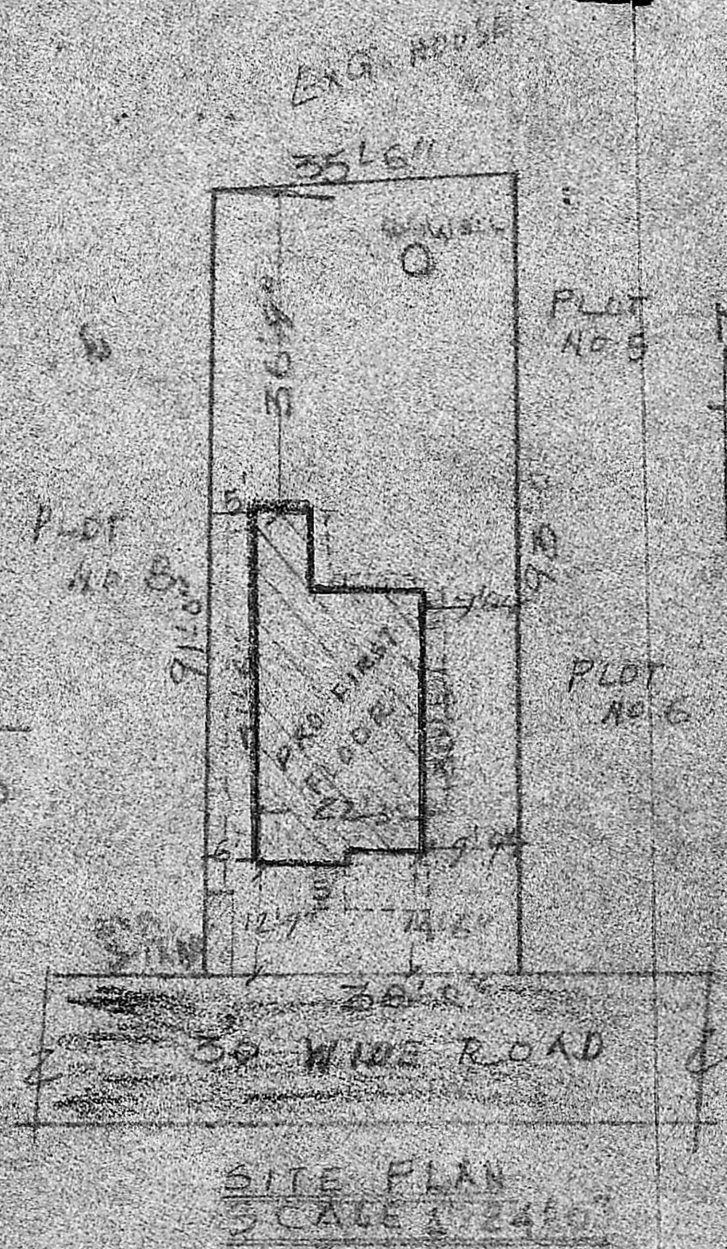

*P. Jayavelu*  
**R. JAYAVELU**  
Structural Civil Engineering Consultant  
Licensed Surveyor - Water Division  
ALANDUR MUNICIPALITY  
JAYAM ENTERPRISES,  
NO. 2, TANNARY STREET,  
B. PALLAVARAM, M. CHAS. 600 043.